

NO	PART NAME	Q'TY	MATERIAL	NOTE	PART NO.
02	FRONT CASING	1	ETFE CERAMIC	HOSE THREAD HOSE 1002525190 1002525100 1002525100	
01	MOTOR	1	90W , 2P , 3ø		

10	SET SCREW	2	S435	M6X10	
09	HEXAGON HEAD BOLT w/ PLAIN WASHER	6	SUS304	M6X55	
08	O. RING	1	FKM	G110	1002521100
07	BACK UP RING	1	SUS304	ø98X4.5	1001008600
			SIC		1031000900
06	BEARING	1	CERAMIC CARBON RULON	ø25X35	
05	OUTER DRIVE RING	1	ADC-12	ø66X86	1001000900 1003411800
04	IMPELLER ASS'Y	1	ETFE		
03	REAR CASING	1	ETFE		
			SIC		1010000900
			CERAMIC		1040000900

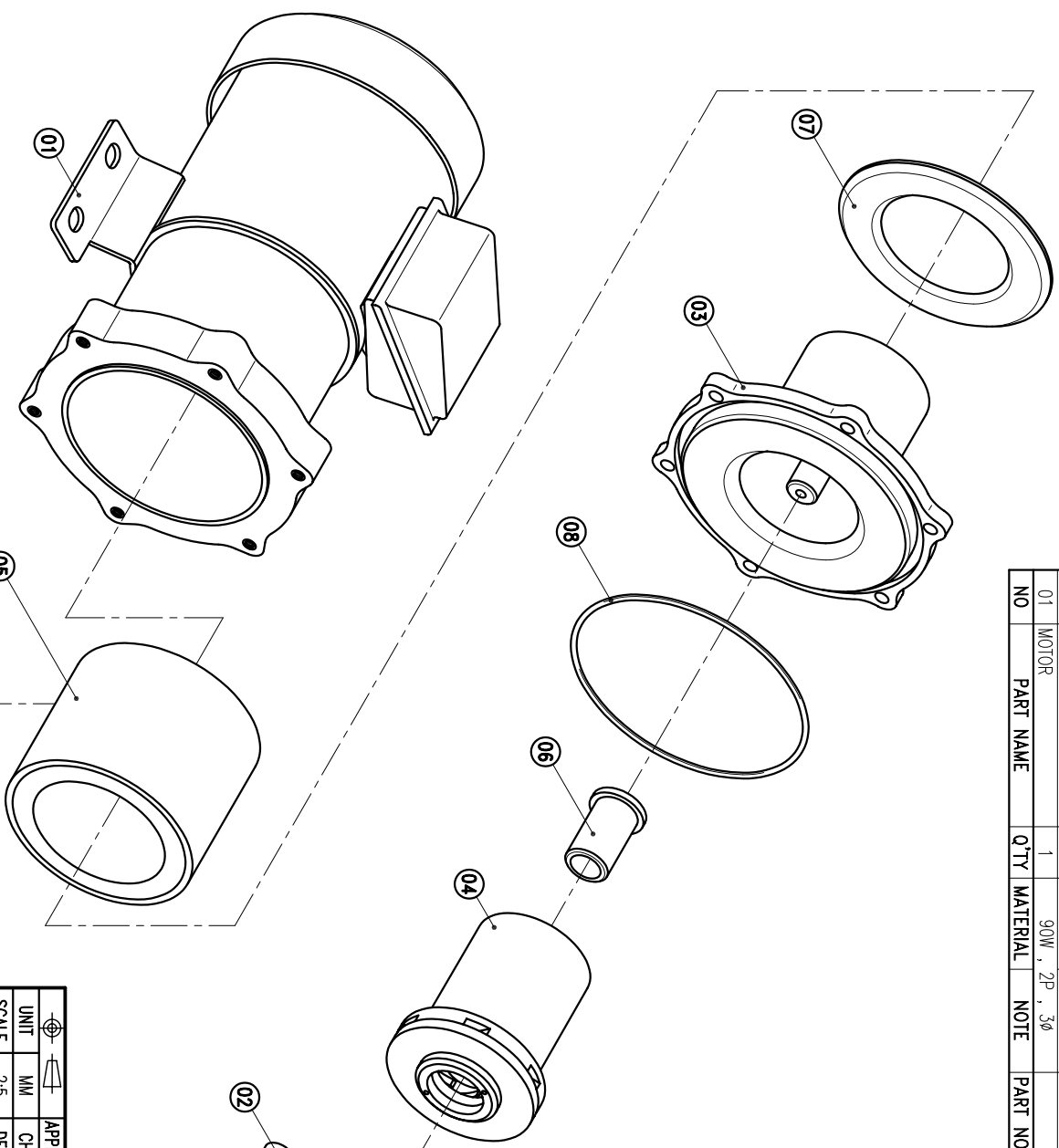

HOSE: 26mm X 26mm
G : 1" X 1"
NPT : 1" X 1"

APPROVED	MDL NAME	APPROVED	MDL NAME
CHECK	NH-150PS-F-3	CHECK	NH-150PS-F-3
DESIGN	DECOMPOSITION DRAWING	DESIGN	DECOMPOSITION DRAWING
DR.BY	DWG. NO.	DR.BY	DWG. NO.
08 22 02 BECKY	E3152119	08 22 02 BECKY	E3152119
	A3		A3

TPW
HONG YUAN



PAN WORLD CO., LTD.
パンワールド株式会社