

NO	PART NAME	Q'TY	MATERIAL	NOTE	PART. NO.
02	FRONT CASING	1	PPS	THRUST PAD: CERAMIC BEARING: CARBON THRUST PAD: SIC	
01-1	TRANSITION FLANGE	1	FC-20	φ228.6X18	
01	BRACKET	1	FC-20	φ226.5X183.5	

NO	PART NAME	Q'TY	MATERIAL	NOTE	PART. NO.
07	SPINDLE	1	CERAMIC SIC	φ38X156	
06	MAGNET CAPSULE	1	PPG	φ79.6X92	
05-1	RING	1	S45C	φ48X9.8	
05	DRIVE MAGNET	1	FCD-45	φ122X179	
04	IMPELLER ASS'Y	1	PPS	4012PH 4013PH CARBON	
03	REAR CASING	1	PPS	CARBON SIC	

NO	PART NAME	Q'TY	MATERIAL	NOTE	PART. NO.
14	HEXAGON SOCKET BOLT	4	SUS304	1/2"-13X3/4"	
13	w/1 SPRING WASHER	4	S435	M10X25	
12	SET SCREW	1	S435	M6X10	
11	SET SCREW	2	S435	M8X10	
10	HEXAGON HEAD BOLT w/1 SPRING WASHER w/1 PLAIN WASHER	8	SUS304	M10X80	
09	O. RING	1	FKM	G200	
08	REAR CASING COVER	1	SUS304	φ158X121	

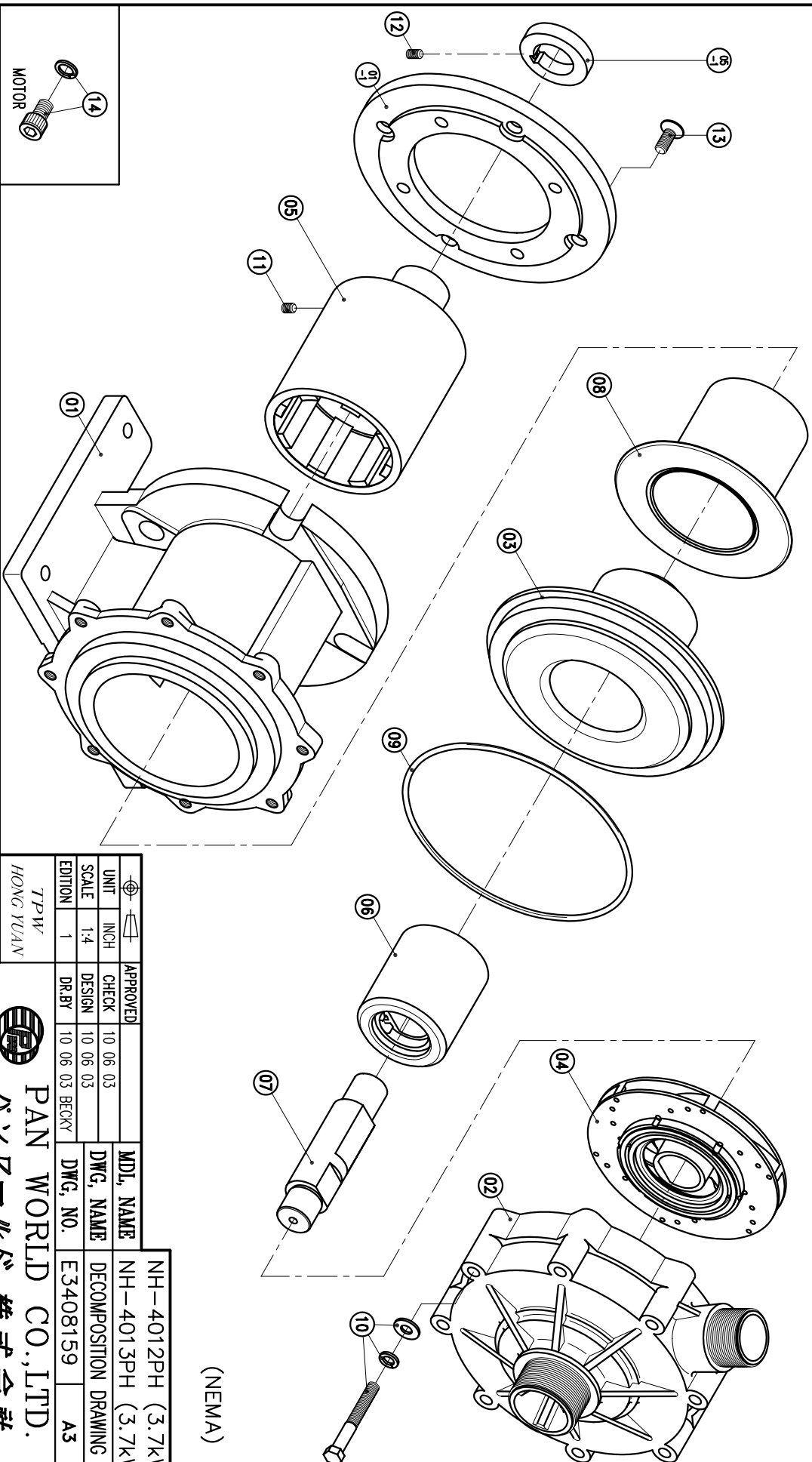

(NEMA)

UNIT	INCH	CHECK	10.06.03	MDL. NAME	NH-4012PH (3.7kW)
SCALE	1:4	DESIGN <td>10.06.03</td> <td>DWG. NAME</td> <td>NH-4013PH (3.7kW)</td>	10.06.03	DWG. NAME	NH-4013PH (3.7kW)
EDITION	1	DR. BY <td>10.06.03 BECKY</td> <td>DWG. NO.</td> <td>E3408159</td>	10.06.03 BECKY	DWG. NO.	E3408159

TPW
HONG YUAN



PAN WORLD CO., LTD.
パンワールド株式会社

APPROVED	CHECK	10.06.03	MDL. NAME	NH-4012PH (3.7kW)
DESIGN <td>10.06.03</td> <td>10.06.03</td> <td>DWG. NAME</td> <td>NH-4013PH (3.7kW)</td>	10.06.03	10.06.03	DWG. NAME	NH-4013PH (3.7kW)
DR. BY	10.06.03 BECKY		DWG. NO.	E3408159

DECOMPOSITION DRAWING	DWG. NO.	E3408159	A3
-----------------------	----------	----------	----